

LINE	BEARING	DISTANCE
L1	N74-10W	132.30
L2	N66-58W	96.75
L3	N60-14W	72.28
L4	N35-56W	163.88
L5	N21-46W	133.02
L6	N12-04W	290.59
L7	N07-23W	292.28
L8	N70-08W	70.91
L9	S50-27W	69.77
L10	S26-30W	110.77
L11	S63-47W	40.47
L12	N24-44W	77.36
L13	N06-20E	180.87
L14	N18-05E	186.89
L15	N37-37W	118.19
L16	N74-23W	71.05
L17	S46-45W	81.89
L18	S34-53W	300.89
L19	S50-05W	144.15
L20	N53-40W	119.51
L21	S84-43W	90.14
L22	N19-04W	78.02
L23	N12-45W	84.93
L24	N06-21W	46.89

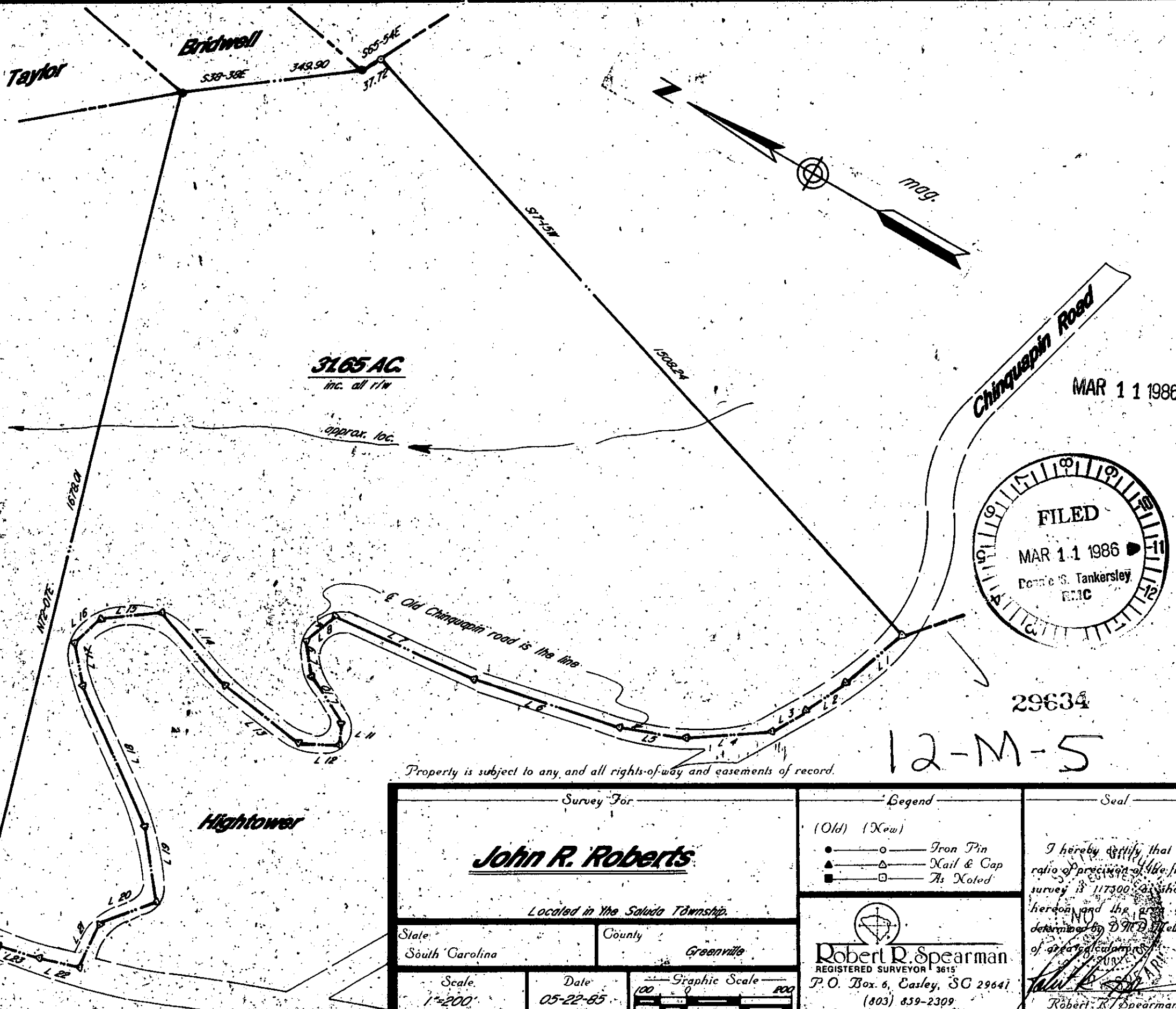

Property is subject to any and all rights-of-way and easements of record.

Survey For		Legend		Seal	
<b>John R. Roberts</b>		(Old) (New)	● — ○ Iron Pin	I hereby certify that the ratio of precision of the field survey is 1:17500 as shown hereon and the area was determined by D.M.D. Method of area calculations.	
Located in the Saluda Township.		▲ — △ Nail & Cap	■ — □ As Noted		
State	County				
South Carolina	Greenville				
Scale	Date	Graphic Scale			
1"=200'	05-22-85	100 0 200			

PO Box 256, Cleveland SC 29635

GCTG 11 1MR11 86 1041  
5.0001  
THE PRINT MACHINE, INC.

MICROFILMED